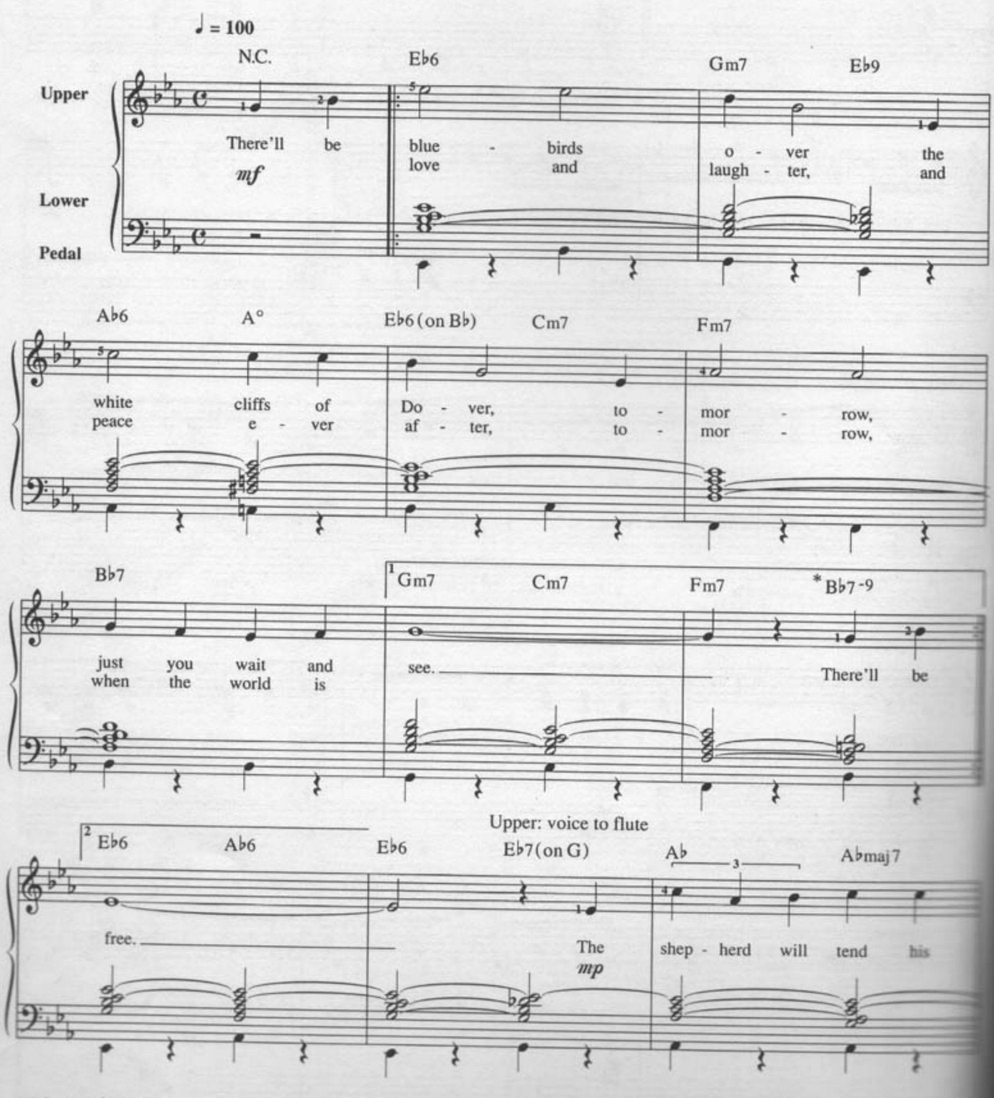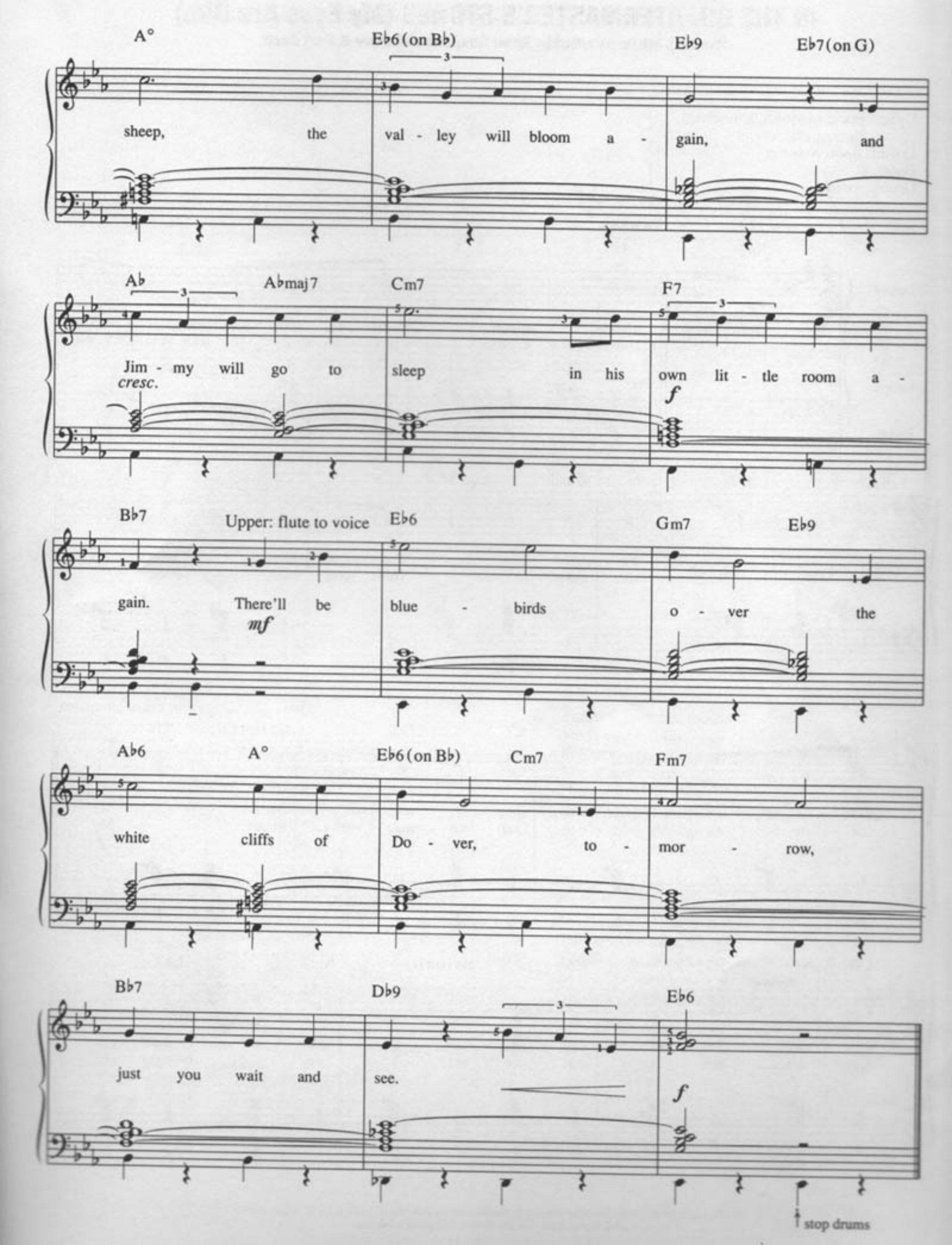
THE WHITE CLIFFS OF DOVER

Music by Walter Kent. Words by Nat Burton

Upper: human voice
Lower: flutes
Pedal: 16'+8'
Drums: swing



* B°, with Bb pedal


A° E♭6 (on B♭) E♭9 E♭7 (on G)
sheep, the val - ley will bloom a - gain, and
A♭ A♭maj7 Cm7 F7
Jim - my will go to sleep in his own lit - tle room a -
cresc.
f
B♭7 Upper: flute to voice E♭6 Gm7 E♭9
gain. There'll be blue - birds o - ver the
mf
A♭6 A° E♭6 (on B♭) Cm7 Fm7
white cliffs of Do - ver, to - mor - row,
B♭7 D♭9 E♭6
just you wait and see.
f
stop drums